NDB Explorer Installation Instructions

Dear valued GE Aviation FMS customer,

The NDB Explorer (NDBE) tool is available to download.

https://www.geaviation.com/systems/avionics/navigation-guidance/database-services

Follow these steps to download and install the software:

1. Click on NDB Explorer Setup.

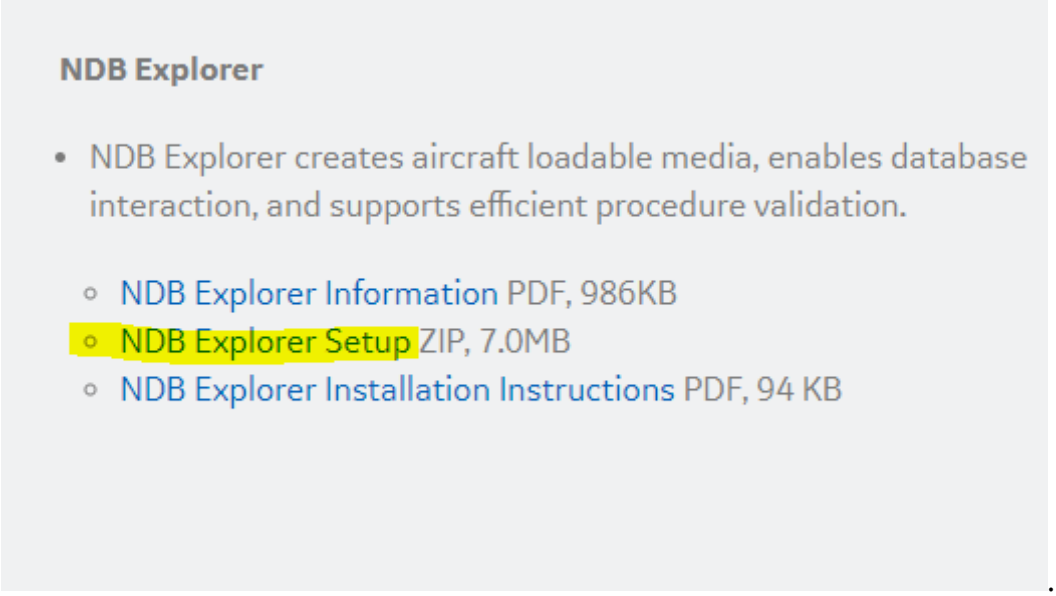

2. Open the downloaded zip file.

3. Double click “NdbExplorer_setup.exe”

4. Read and accept the End User License Agreement which will allow the installation to complete.

5. Each installation of NDBE requires a License file. Attempt to open NDBE by double clicking the desktop shortcut or the NdbExplorer.exe file in the install folder which by default is C:\Program Files\GE Aviation Systems LLC\NDB Explorer.

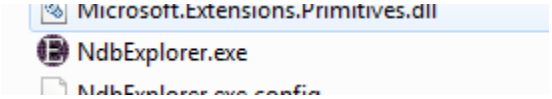

A License Information window will open.

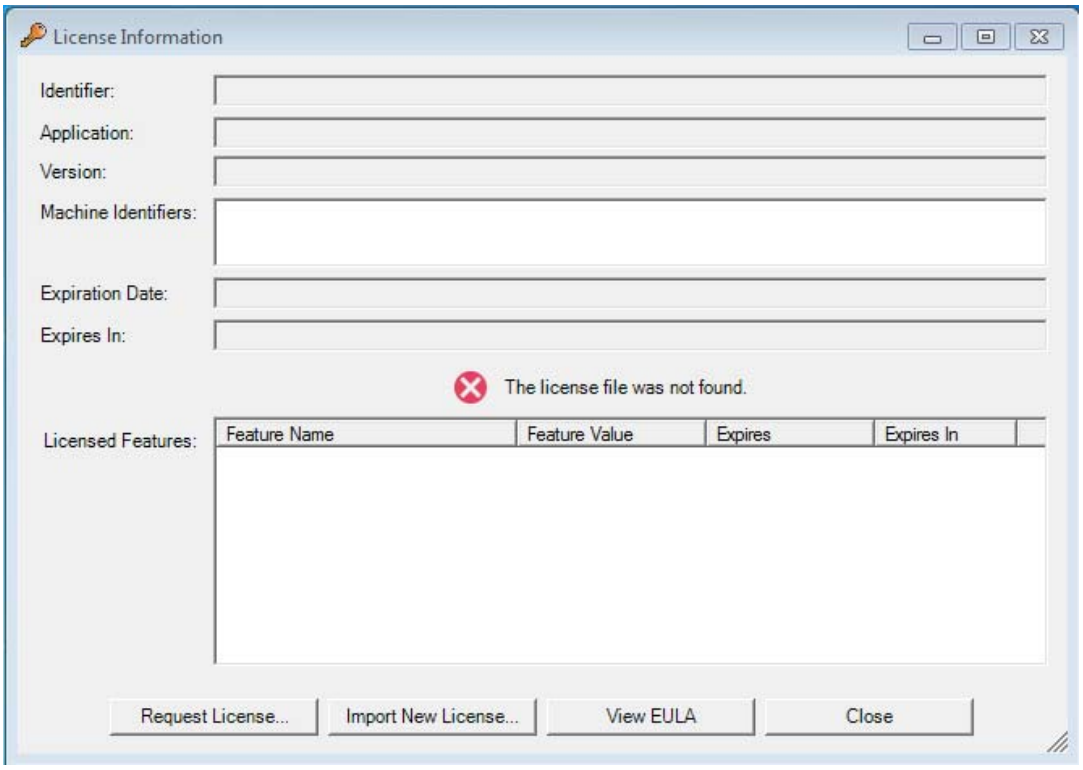

6. Click “Request License…”.
7. Fill out the “Request License” form and click “Submit via Email…”

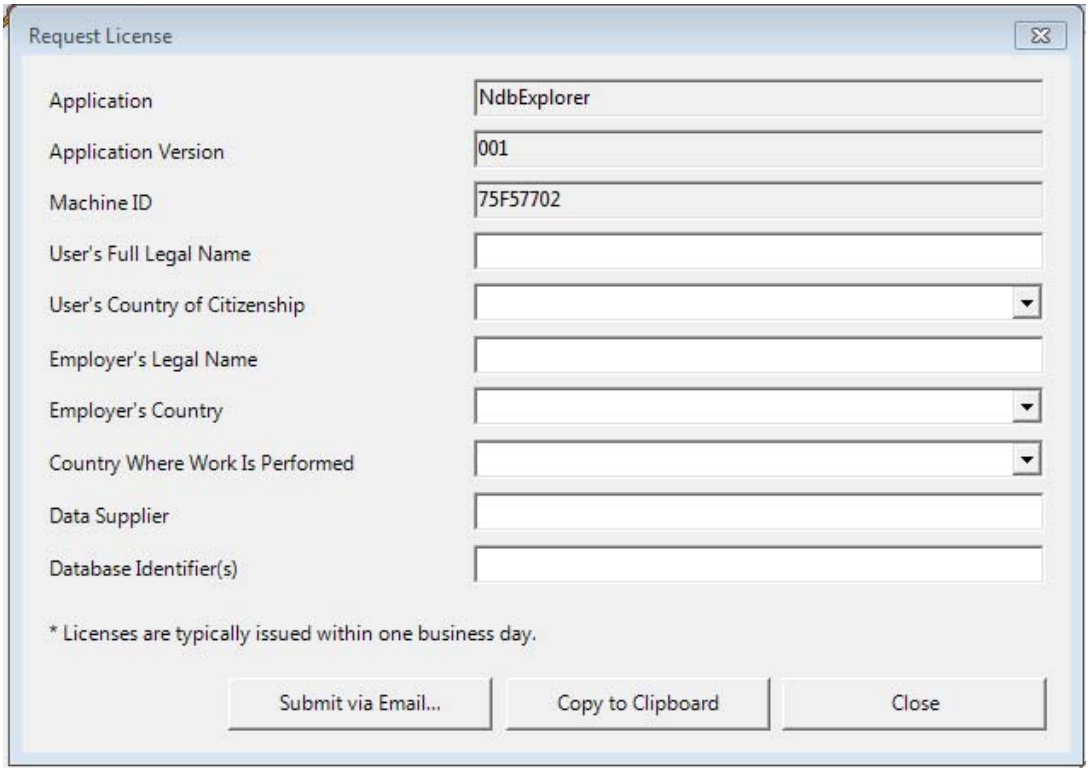

8. Your license file will be sent to you by email. When you receive the license file, save it to your desktop. Attempt to open NDB Explorer. On the License Information window click “Import New License…”. Point to the license file that you saved to your desktop. Your license file includes a 90 day free trial of the Export and Compare/Gold Standard Database features.

You can also view the End User License Agreement by clicking on “View EULA” in the License Information window.

Your NDB Explorer is now ready to use.

For an additional 60 days of the Export and Compare/Gold Standard Database features complete this survey:
https://supportcentral.ge.com/esurvey/GE_survey/takeSurvey.html?form_id=18446744073709995044

If you have any questions or experience any issues, please contact navdatainfo@ge.com.

Thank you,

The GE Aviation FMS Navigation Database team